

1-NAPHTHOLPHTHALEIN INDICATOR GRADE MSDS

CAS No: 596-01-0 MSDS

MATERIAL SAFETY DATA SHEET (MSDS)

SECTION 1: Identification of the substance/mixture and of the company/undertaking

1.1. Product identifier

Product form : Substance
:
CAS No : 596-01-0
Product code : 04770
Chemical structure :

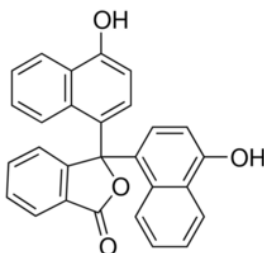

1.2. Relevant identified uses of the substance or mixture and uses advised against

1.2.1. Relevant identified uses

Use of the substance/mixture : Laboratory chemicals, Manufacture of substances

1.2.2. Uses advised against

No additional information available

1.3. Details of the supplier of the safety data sheet

LOBA CHEMIE PVT.LTD.
107 Wode House Road, Jehangir Villa, Colaba
400005 Mumbai - INDIA
T +91 22 6663 6663 - F +91 22 6663 6699
info@lobachemie.com - www.lobachemie.com

1.4. Emergency telephone number

Emergency number : + 91 22 6663 6663 (9:00am - 6:00 pm)

SECTION 2: Hazards identification

2.1. Classification of the substance or mixture

Classification according to Regulation (EC) No. 1272/2008 [CLP]

Serious eye damage/eye irritation, Category 2 H319
Skin corrosion/irritation, Category 2 H315
Specific target organ toxicity — Single exposure, Category 3, Respiratory tract irritation H335

Full text of classification categories and H statements : see section 16

1-NAPHTHOLPHTHALEIN Indicator grade

Safety Data Sheet

Classification according to Directive 67/548/EEC or 1999/45/EC

Xi; R36/37/38

Full text of R-phrases: see section 16

Adverse physicochemical, human health and environmental effects

No additional information available

2.2. Label elements

Labelling according to Regulation (EC) No. 1272/2008 [CLP]

Hazard pictograms (CLP) :



GHS07

Signal word (CLP) :

Warning

Hazard statements (CLP) :

H315 - Causes skin irritation
H319 - Causes serious eye irritation
H335 - May cause respiratory irritation

Precautionary statements (CLP) :

P261 - Avoid breathing dust/fume/gas/mist/vapours/spray
P305+P351+P338 - IF IN EYES: Rinse cautiously with water for several minutes. Remove contact lenses, if present and easy to do. Continue rinsing

2.3. Other hazards

No additional information available

SECTION 3: Composition/information on ingredients

3.1. Substance

Name : 1-NAPHTHOLPHTHALEIN Indicator grade

CAS No : 596-01-0

Full text of R- and H-phrases: see section 16

3.2. Mixture

Not applicable

SECTION 4: First aid measures

4.1. Description of first aid measures

First-aid measures after inhalation : Remove victim to fresh air and keep at rest in a position comfortable for breathing. Call a POISON CENTER or doctor/physician if you feel unwell.

1-NAPHTHOLPHTHALEIN Indicator grade

Safety Data Sheet

First-aid measures after skin contact	: Wash with plenty of soap and water. Wash contaminated clothing before reuse. If skin irritation occurs: Get medical advice/attention. Specific treatment (see ... on this label).
First-aid measures after eye contact	: Rinse cautiously with water for several minutes. Remove contact lenses, if present and easy to do. Continue rinsing. If eye irritation persists: Get medical advice/attention.
First-aid measures after ingestion	: Rinse mouth out with water. If you feel unwell, seek medical advice.

4.2. Most important symptoms and effects, both acute and delayed

Symptoms/injuries after inhalation	: May cause respiratory irritation.
Symptoms/injuries after skin contact	: Causes skin irritation.
Symptoms/injuries after eye contact	: Causes serious eye irritation.

4.3. Indication of any immediate medical attention and special treatment needed

No additional information available

SECTION 5: Firefighting measures

5.1. Extinguishing media

Suitable extinguishing media	: dry chemical powder, alcohol-resistant foam, carbon dioxide (CO ₂).
Unsuitable extinguishing media	: Do not use a heavy water stream.

5.2. Special hazards arising from the substance or mixture

No additional information available

5.3. Advice for firefighters

Protection during firefighting	: Do not attempt to take action without suitable protective equipment.
--------------------------------	------------------------------------------------------------------------

SECTION 6: Accidental release measures

6.1. Personal precautions, protective equipment and emergency procedures

6.1.1. For non-emergency personnel

Emergency procedures	: Evacuate unnecessary personnel.
----------------------	-----------------------------------

6.1.2. For emergency responders

No additional information available

6.2. Environmental precautions

Avoid release to the environment.

6.3. Methods and material for containment and cleaning up

Methods for cleaning up	: Clear up rapidly by scoop or vacuum.
-------------------------	----------------------------------------

6.4. Reference to other sections

No additional information available

SECTION 7: Handling and storage

7.1. Precautions for safe handling

Precautions for safe handling	: Avoid breathing dust/fume/gas/mist/vapours/spray. Use only outdoors or in a well-ventilated area.
Hygiene measures	: Wash ... thoroughly after handling.

7.2. Conditions for safe storage, including any incompatibilities

Storage conditions	: Keep container tightly closed. Store in original container. Store in a dry place.
--------------------	-------------------------------------------------------------------------------------

7.3. Specific end use(s)

No additional information available

1-NAPHTHOLPHTHALEIN Indicator grade

Safety Data Sheet

SECTION 8: Exposure controls/personal protection

8.1. Control parameters

No additional information available

8.2. Exposure controls

Hand protection	: protective gloves
Eye protection	: Chemical goggles or safety glasses
Skin and body protection	: Wear suitable protective clothing
Respiratory protection	: Wear respiratory protection

SECTION 9: Physical and chemical properties

9.1. Information on basic physical and chemical properties

Physical state	: Solid
Colour	: Black powder.
Odour	: characteristic odour.
Odour threshold	: No data available
pH	: No data available
Relative evaporation rate (butylacetate=1)	: No data available
Melting point	: 238 - 240
Freezing point	: No data available
Boiling point	: No data available
Flash point	: No data available
Auto-ignition temperature	: No data available
Decomposition temperature	: No data available
Flammability (solid, gas)	: No data available
Vapour pressure	: No data available
Relative vapour density at 20 °C	: 14.44
Relative density	: No data available
Solubility	: Water: Insoluble in water
Log Pow	: 5.41
Viscosity, kinematic	: No data available
Viscosity, dynamic	: No data available
Explosive properties	: No data available

1-NAPHTHOLPHTHALEIN Indicator grade

Safety Data Sheet

Oxidising properties : No data available

Explosive limits : No data available

9.2. Other information

No additional information available

SECTION 10: Stability and reactivity

10.1. Reactivity

No additional information available

10.2. Chemical stability

Stable under normal conditions.

10.3. Possibility of hazardous reactions

No additional information available

10.4. Conditions to avoid

Direct sunlight. Air contact. Moisture.

10.5. Incompatible materials

No additional information available

10.6. Hazardous decomposition products

No additional information available

SECTION 11: Toxicological information

11.1. Information on toxicological effects

Acute toxicity : Not classified

Skin corrosion/irritation : Causes skin irritation.

Serious eye damage/irritation : Causes serious eye irritation.

Respiratory or skin sensitisation : Not classified

Germ cell mutagenicity : Not classified

Carcinogenicity : Not classified

Reproductive toxicity : Not classified

Specific target organ toxicity (single exposure) : May cause respiratory irritation.

Specific target organ toxicity (repeated exposure) : Not classified

Aspiration hazard : Not classified

SECTION 12: Ecological information

12.1. Toxicity

No additional information available

1-NAPHTHOLPHTHALEIN Indicator grade

Safety Data Sheet

12.2. Persistence and degradability

No additional information available

12.3. Bioaccumulative potential

1-NAPHTHOLPHTHALEIN Indicator grade (596-01-0)

Log Pow	5.41
---------	------

12.4. Mobility in soil

No additional information available

12.5. Results of PBT and vPvB assessment

No additional information available

12.6. Other adverse effects

No additional information available

SECTION 13: Disposal considerations

13.1. Waste treatment methods

No additional information available

SECTION 14: Transport information

In accordance with ADR / RID / IMDG / IATA / ADN

14.1. UN number

UN-No. (ADR)	: Not applicable
UN-No. (IMDG)	: Not applicable
UN-No.(IATA)	: Not applicable
UN-No.(ADN)	: Not applicable
UN-No. (RID)	: Not applicable

14.2. UN proper shipping name

Proper Shipping Name (ADR)	: Not applicable
Proper Shipping Name (IMDG)	: Not applicable
Proper Shipping Name (IATA)	: Not applicable
Proper Shipping Name (ADN)	: Not applicable
Proper Shipping Name (RID)	: Not applicable

14.3. Transport hazard class(es)

ADR

Transport hazard class(es) (ADR) : Not applicable

IMDG

Transport hazard class(es) (IMDG) : Not applicable

IATA

Transport hazard class(es) (IATA) : Not applicable

1-NAPHTHOLPHTHALEIN Indicator grade

Safety Data Sheet

ADN

Transport hazard class(es) (ADN) : Not applicable

RID

Transport hazard class(es) (RID) : Not applicable

14.4. Packing group

Packing group (ADR) : Not applicable

Packing group (IMDG) : Not applicable

Packing group (IATA) : Not applicable

Packing group (ADN) : Not applicable

Packing group (RID) : Not applicable

14.5. Environmental hazards

Dangerous for the environment : No

Marine pollutant : No

Other information : No supplementary information available

14.6. Special precautions for user

- Overland transport

No data available

- Transport by sea

No data available

- Air transport

No data available

- Inland waterway transport

No data available

- Rail transport

No data available

14.7. Transport in bulk according to Annex II of MARPOL 73/78 and the IBC Code

Not applicable

SECTION 15: Regulatory information

15.1. Safety, health and environmental regulations/legislation specific for the substance or mixture

15.1.1. EU-Regulations

No REACH Annex XVII restrictions

1-NAPHTHOLPHTHALEIN Indicator grade is not on the REACH Candidate List

1-NAPHTHOLPHTHALEIN Indicator grade is not on the REACH Annex XIV List

15.1.2. National regulations

Germany

1-NAPHTHOLPHTHALEIN Indicator grade

Safety Data Sheet

12th Ordinance Implementing the Federal Immission Control Act - 12.BImSchV : Is not subject of the 12. BImSchV (Hazardous Incident Ordinance)

Denmark

Recommendations Danish Regulation : Young people below the age of 18 years are not allowed to use the product

15.2. Chemical safety assessment

No additional information available

SECTION 16: Other information

Full text of R-, H- and EUH-phrases:

Eye Irrit. 2	Serious eye damage/eye irritation, Category 2
Skin Irrit. 2	Skin corrosion/irritation, Category 2
STOT SE 3	Specific target organ toxicity — Single exposure, Category 3, Respiratory tract irritation
H315	Causes skin irritation
H319	Causes serious eye irritation
H335	May cause respiratory irritation
R36/37/38	Irritating to eyes, respiratory system and skin
Xi	Irritant

This information is based on our current knowledge and is intended to describe the product for the purposes of health, safety and environmental requirements only. It should not therefore be construed as guaranteeing any specific property of the product